



Epidemiology Unit

Ministry of Health & Indigenous Medical Services

231, De Saram Place, Colombo 10, Sri Lanka

Tele: (+94 11) 2695112, 2681548, 4740490, 4740491, 4740492 Fax: (+94 11) 2696583 E-mail: chepid@slt.net.lk, epidunit@slt.net.lk Web: www.epid.gov.lk

Coronavirus disease 2019 (COVID-19) - Situation Report – 26.03.2020 – 10.00am

An outbreak of pneumonia of unknown reason was first reported on 31st December 2019 from Wuhan City in Hubei Province of China. On 7th Jan 2020, it was diagnosed as “Novel Corona Virus”. On 30/01, WHO has declared it as a Public Health Emergency of International Concern (PHEIC). On 11/02/2020 the WHO renamed the disease as COVID-19 and on 11/03/2020 declared as pandemic. The incubation period is reported as 2-14 days.

Local Situation

New patients - Sri Lanka

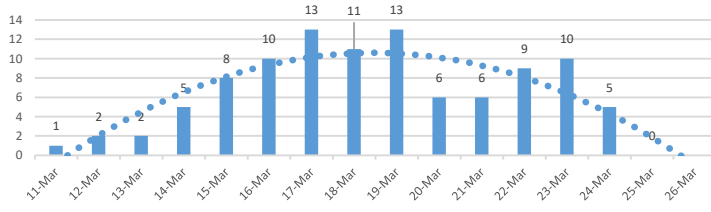

- Last confirmed patient identified on 24/03/2020
- **Total number of confirmed – 102 (Recovered 3, Inward - 99)**
- **99 patients- (IDH 88, BH Mulleriyawa 1, BH Welikanda 10)**
- **Total number of individuals in hospitals - 247**

| Hospital | Cumulative | | | Today 10am | | |
|-------------------|---|------------|------------|------------|------------|------------|
| | SL | Foreigners | Total | SL | Foreigners | Total |
| NIID | 547 | 76 | 623 | 98 | 2 | 100 |
| NHSL | 80 | 5 | 85 | 6 | 0 | 6 |
| TH Ragama | 100 | 2 | 102 | 10 | 1 | 11 |
| TH Karapitiya | 109 | 16 | 125 | 5 | 0 | 5 |
| TH A'pura | 49 | 2 | 51 | 1 | 0 | 1 |
| TH Kurun. | 117 | 1 | 118 | 8 | 0 | 8 |
| TH Jaffna | 24 | 1 | 25 | 0 | 0 | 0 |
| NH Kandy | 57 | 6 | 63 | 2 | 0 | 2 |
| TH Battico. | 20 | 0 | 20 | 2 | 0 | 2 |
| DGH Gampaha | 103 | 4 | 107 | 15 | 0 | 15 |
| DGH Negombo | 134 | 12 | 146 | 8 | 0 | 8 |
| TH Rathn. | 76 | 0 | 76 | 2 | 0 | 2 |
| PGH Badulla | 23 | 0 | 23 | 2 | 0 | 2 |
| LRH | 25 | 0 | 25 | 0 | 0 | 0 |
| DMH | 7 | 0 | 7 | 1 | 0 | 1 |
| DGH Polon'wa | 62 | 6 | 68 | 8 | 0 | 8 |
| TH Kalubowila | 16 | 0 | 16 | 0 | 0 | 0 |
| Castle St TH | 7 | 0 | 7 | 0 | 0 | 0 |
| BH Ham'thota | 57 | 0 | 57 | 10 | 0 | 10 |
| BH Mona'gala | 19 | 0 | 19 | 0 | 0 | 0 |
| BH Welikanda | 42 | 1 | 43 | 24 | 1 | 25 |
| DGH Kaluthara | 81 | 0 | 81 | 8 | 0 | 8 |
| Chest H. Welisara | 6 | 0 | 6 | 2 | 0 | 2 |
| BH Mulleriyawa | 1 | 0 | 1 | 1 | 0 | 1 |
| BH Homagama | 20 | 1 | 21 | 16 | 1 | 17 |
| Dr Neville F. Ho | 3 | 0 | 3 | 3 | 0 | 3 |
| Total | Incorrect to total as transfers counts in both the institutions | | 232 | 5 | | 247 |

Source : Epidemiology Unit, Disease Surveillance System

Global Situation

- 414,179 – Laboratory_confirmed cases (81,848 – China, 332,331 – Outside China)
 - 18,440 deaths (3287 – China, 15,153 outside China)
 - Patients are reported from 195 countries/territories
- Ref. WHO situation report - 25/03/2020

New Patients-China

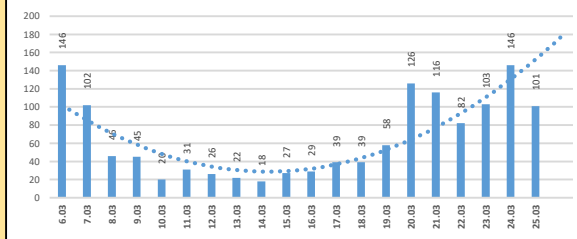

New Patients Outside China

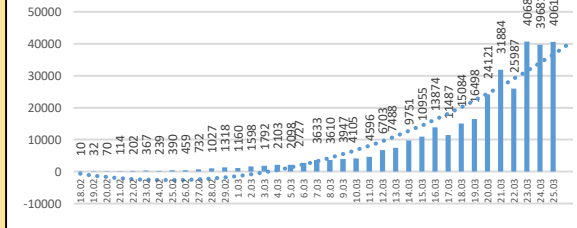

New Patients - S. Korea

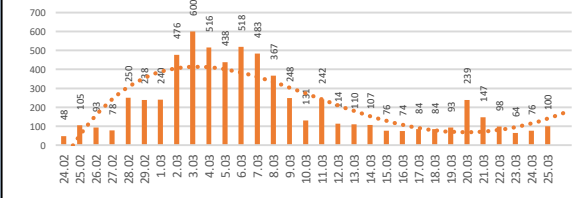

New Patients - Italy

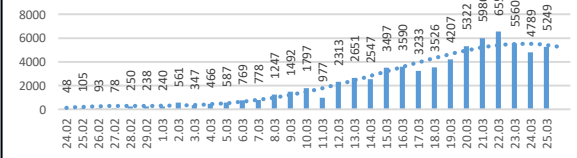

Age distribution of COVID-19 confirmed in Sri Lanka

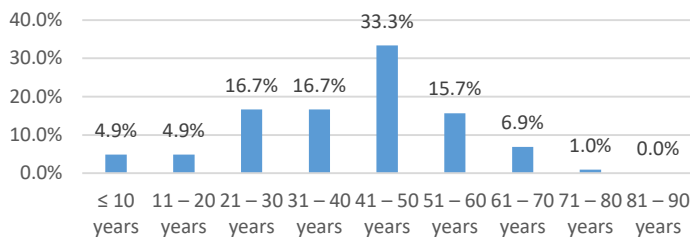

Gender distribution of COVID-19 confirmed in Sri Lanka

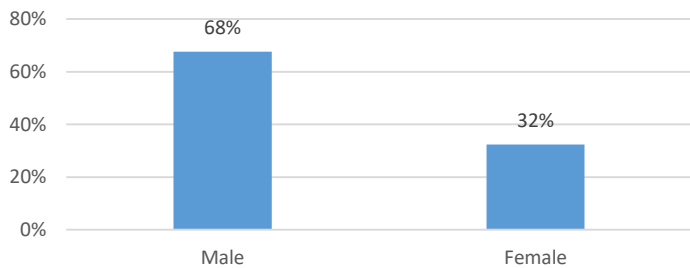

COVID-19 confirmed in Sri Lanka - Nationality

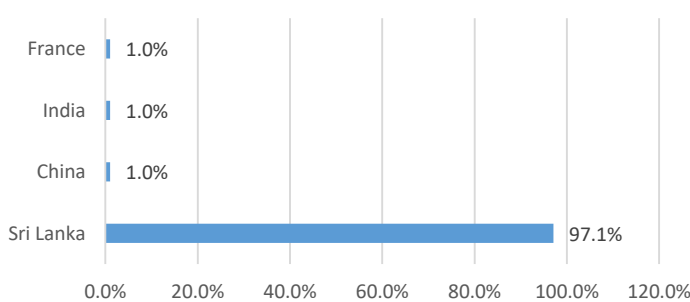

District Distribution of Confirmed Patients

| DISTRICT | Count |
|--------------------|------------|
| COLOMBO | 22 |
| KALUTARA | 14 |
| GAMPAHA | 10 |
| PUTTALAM | 9 |
| RATNAPURA | 3 |
| KURUNEGALA | 1 |
| GALLE | 1 |
| KEGALLE | 1 |
| BATTICOLOA | 1 |
| BADULLA | 1 |
| JAFFNA | 1 |
| MATARA | 1 |
| KANDY | 0 |
| MATALE | 0 |
| NUWARAELIYA | 0 |
| HAMBANTOTA | 0 |
| KILINOCHCHI | 0 |
| MANNAR | 0 |
| VAVUNIA | 0 |
| MULLATIVU | 0 |
| AMPARA | 0 |
| TRINCOMALEE | 0 |
| ANURADHAPURA | 0 |
| POLONNARUWA | 0 |
| MONERAGALA | 0 |
| KALMUNAI | 0 |
| QUARANTINE CENTERS | 34 |
| FOREIGNERS | 3 |
| Total | 102 |